

- General Notes**
- This drawing is to be read in conjunction with all relevant specifications and drawings issued.
  - The contractor is to check and verify all building and site dimensions and check levels before work commences
  - For discrepancies or omissions contact OCR Surveying
  - Do not scale this drawing, check all dimensions on site
  - All work and materials to be in accordance with current applicable statutory legislation and to comply with all relevant Codes of Practice and British Standards.
- © OCR Surveying Limited.

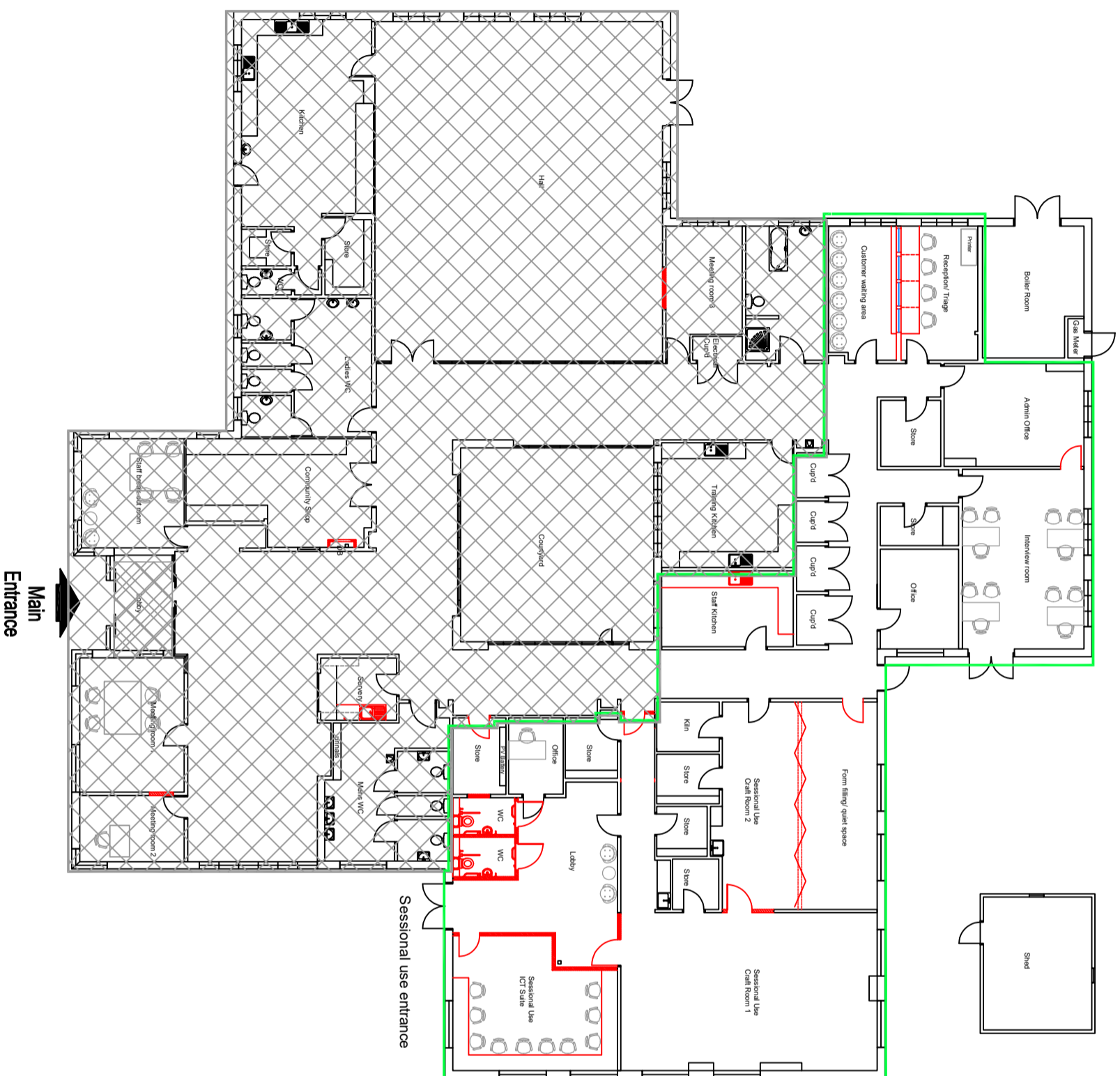

\*Plans are subject to minor changes based on ongoing stakeholder feedback.

Date:	12/07/2024	Revision:	A: Folding partition added, external door removed	Dr:	SC
Client: <b>London Borough of Brent</b>					
Drawing Issue: <b>TENDER</b>					

Project:  
**New Millennium Day Centre  
Refurbishment Works 2024 - Ph 2**

Drawing Title:  
**Ground floor plan as proposed  
Option 2**

Scale:	1:200 @ A3	Drawing Nr:	24011_PH2_I_02
Revision:	-	Drawn:	SC
		Date:	16/09/2024



Kemp House, 160 City Road, London, EC1V 2NX  
T: 07737 547501 E: info@ocrsurveying.co.uk  
W: www.ocrsurveying.co.uk  
RICS Registration: 804703

